

Modifications accepted on the foundations without the consent of GPE which may cause delay during erection will be charged on the Client.

The position indicated for the control cabin and the bunking for cables must be observed, because the cables will be supplied on the basis of this drawing.

Design and realization of the earthing of the plant is at customer charge.

Remarks: Supply and placement of mandatory warning signs must be done by client according to local regulations.

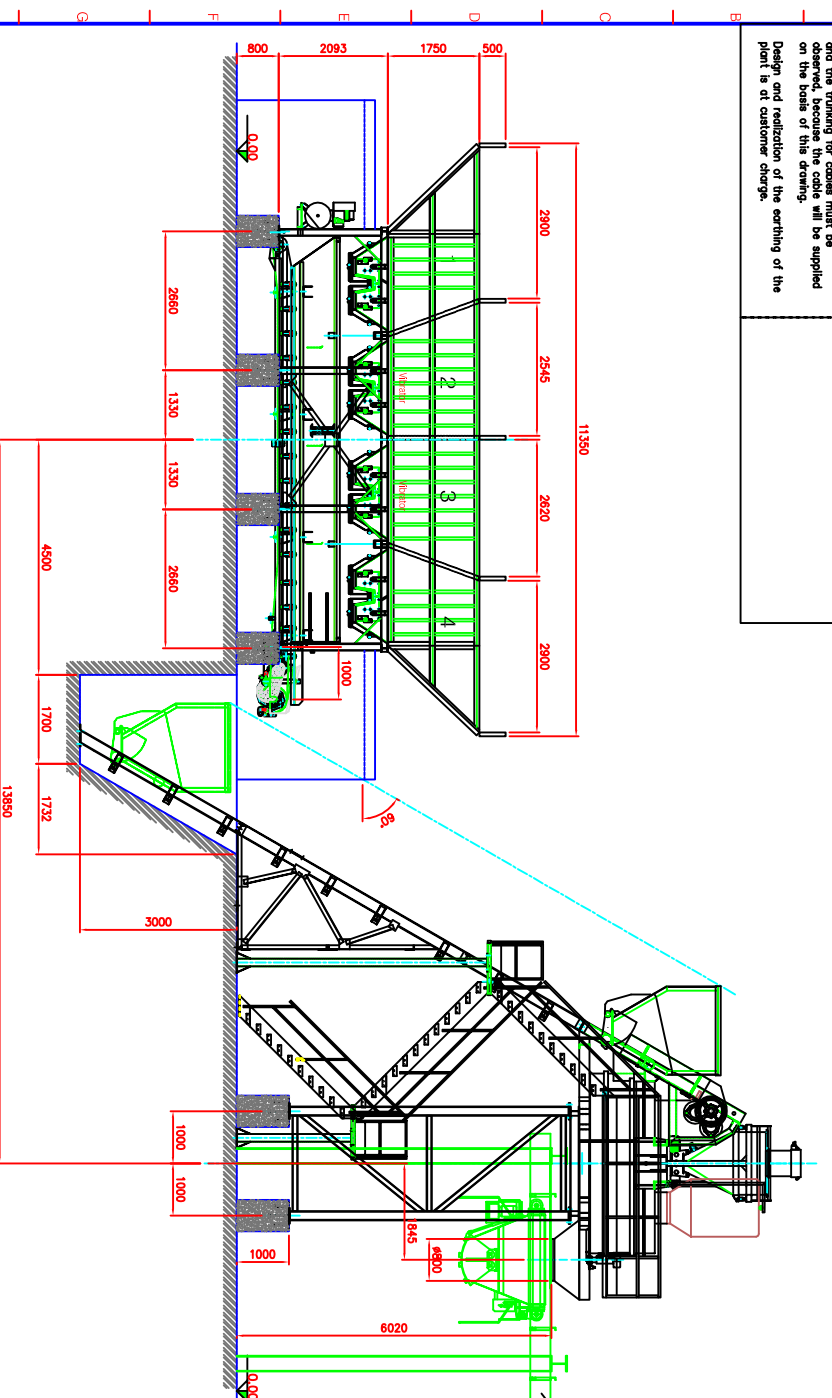

Travelling Bucket System

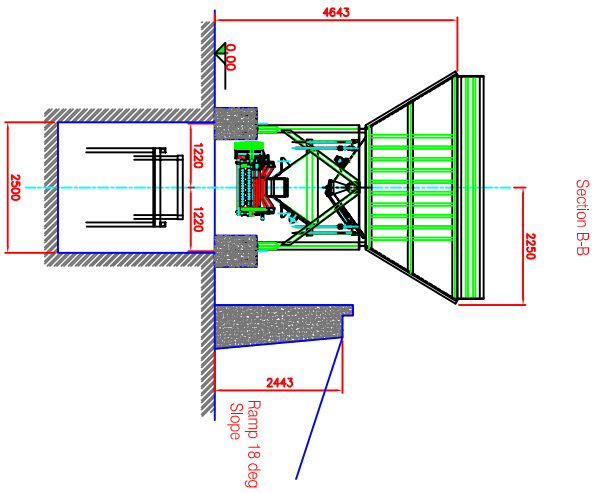

Section B-B

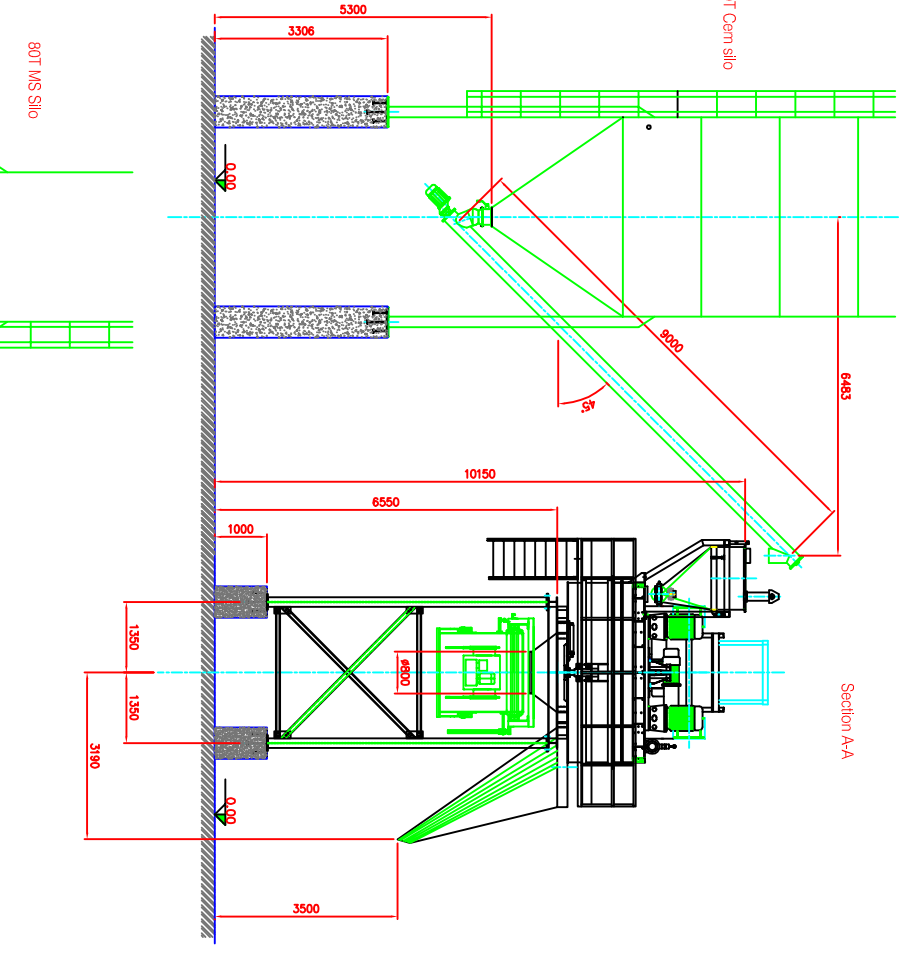

Section A-A

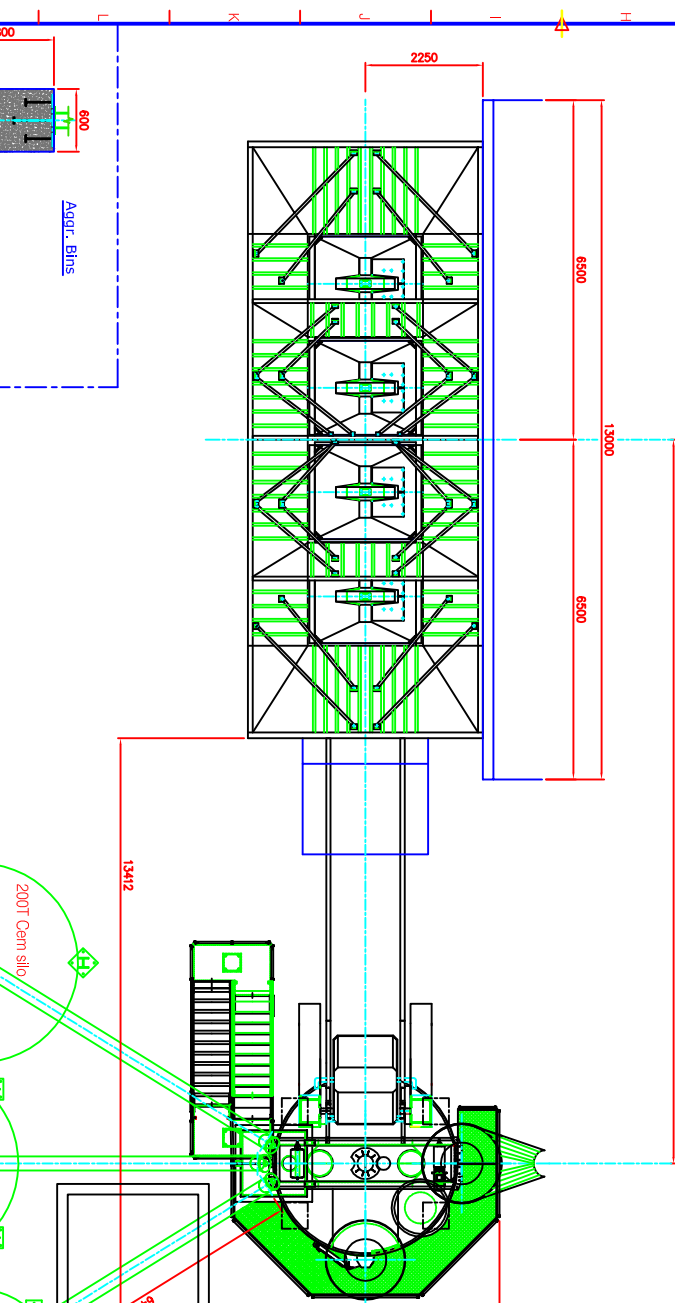

CONTROL ROOM
By Customer

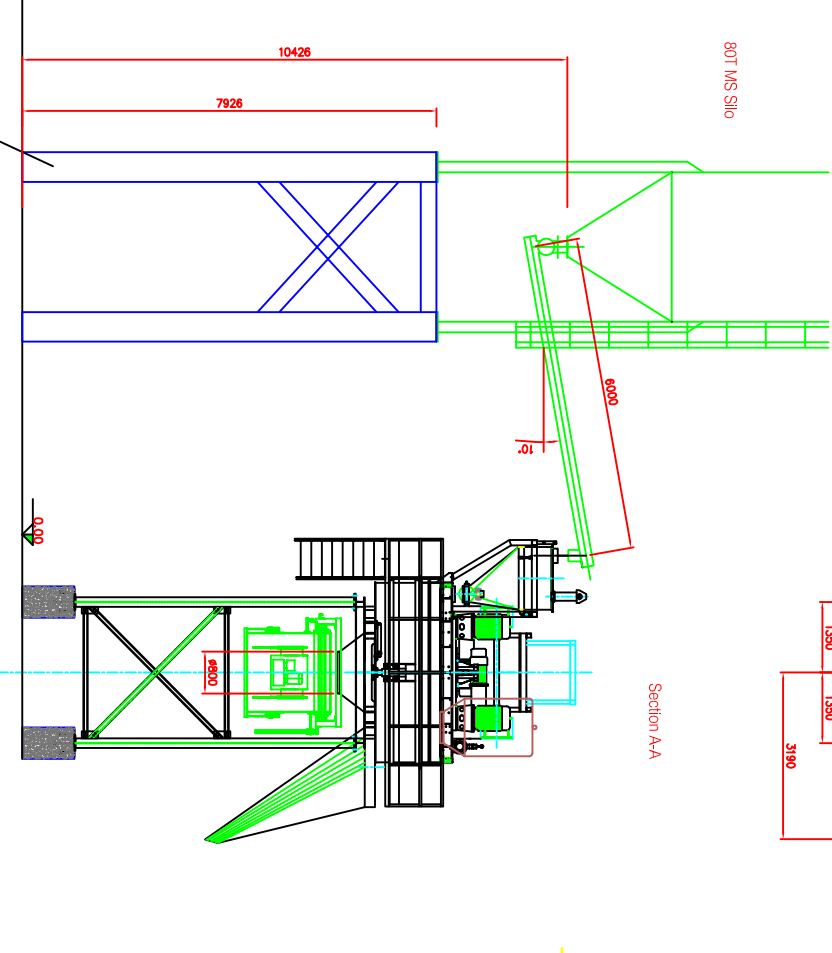

Section A-A

By Customer

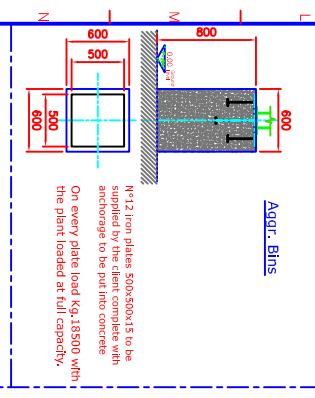

MIXER

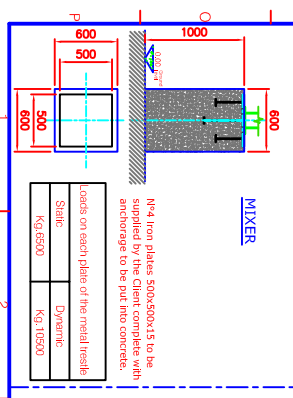

PROPOSAL

All civil works incl foundations base plates cable trays / trenches to be arranged by customer
Electricity & Water connection upto plant input points to be arranged by customer

 <p>GERMAN PLANT EXPERIENCE</p> <p>P.O. Box 482024 Dallas, U.S.A. Tel: +1 972 4820242 Fax: +1 972 4820201 http://www.gpeusa.com e-mail: info@gpeusa.com</p>		<p>Customer: AUSTRAK</p>
<p>Description: GPE 90/4 GENERAL PLAN</p>		<p>Project: 1182011</p>
<p>Date: 11/8/2011</p>		<p>Name: W</p>
<p>Scale: NIS</p>		<p>Rev: REV</p>
<p>Drawing No: 110801/1</p>		<p>Unit: MM</p>