

Section C-C

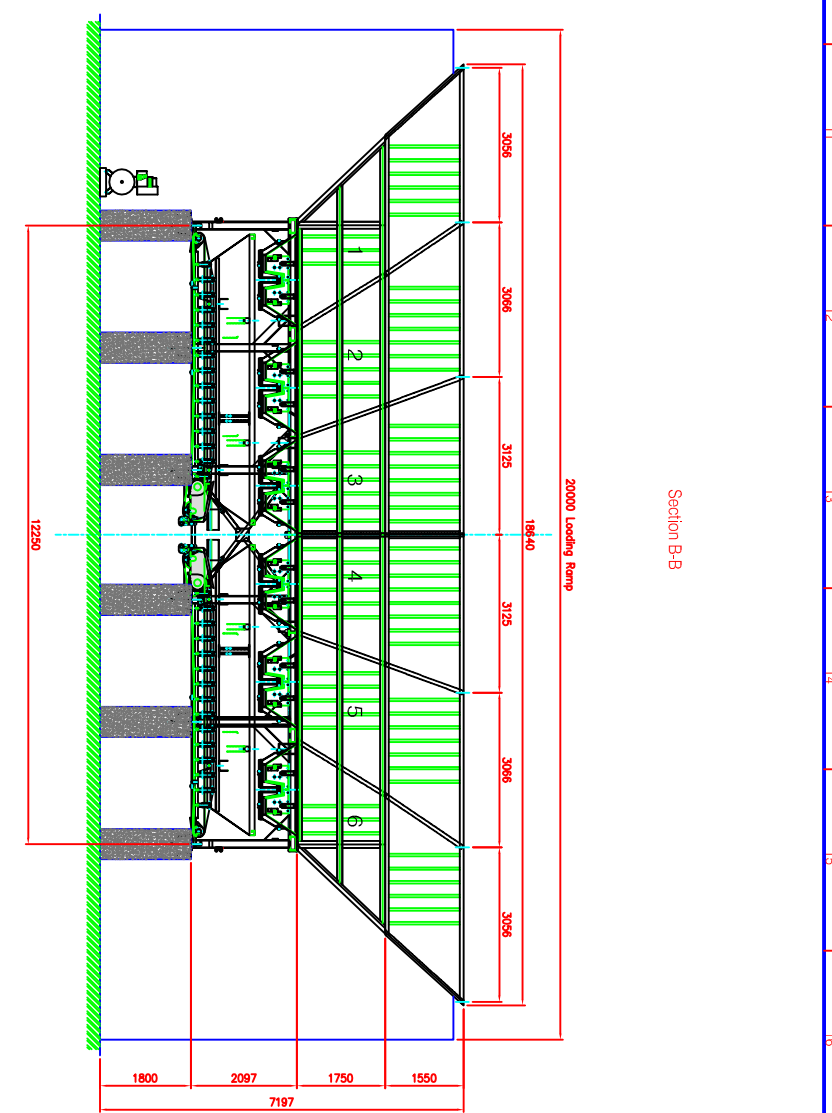

Section B-B

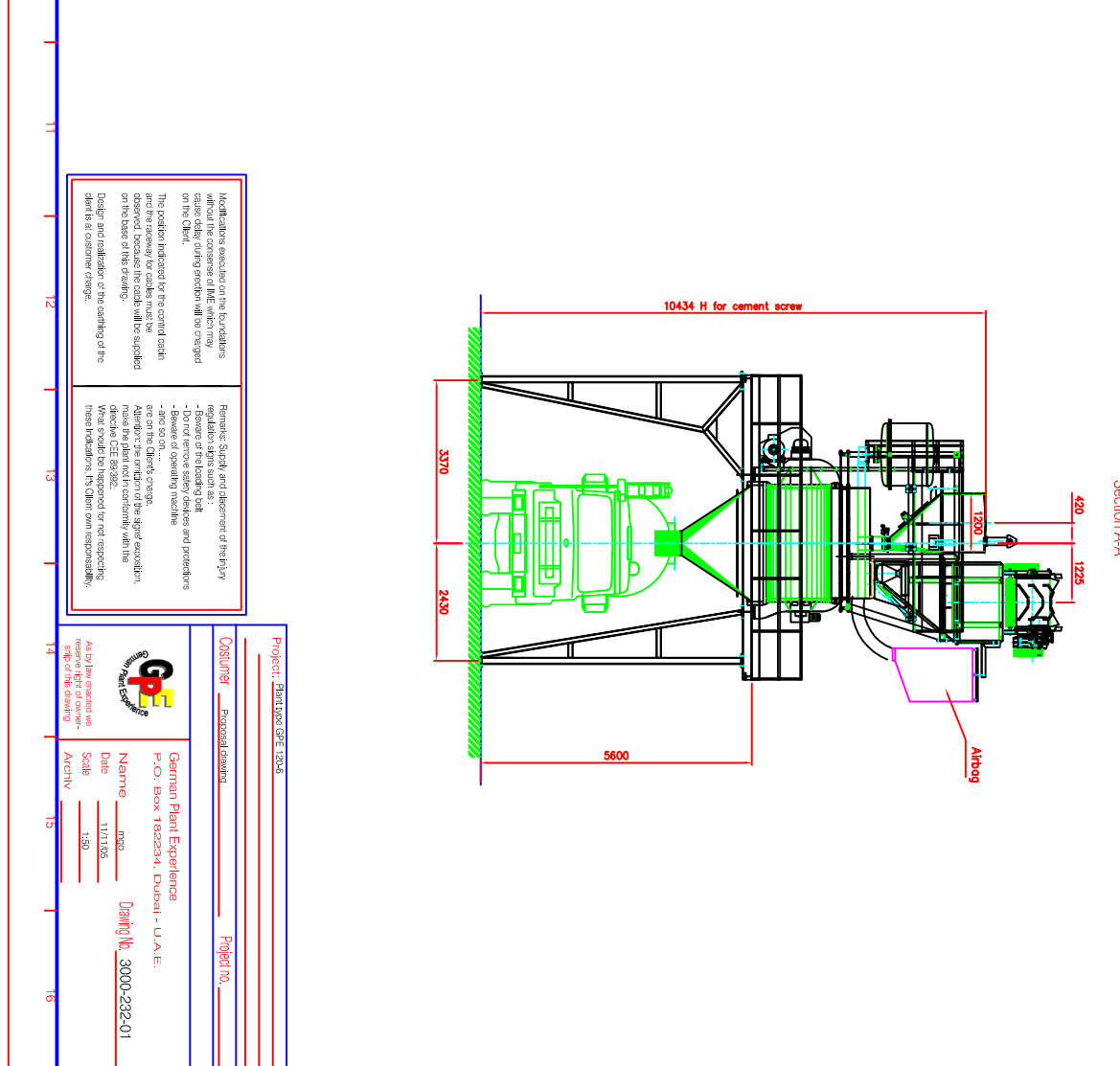
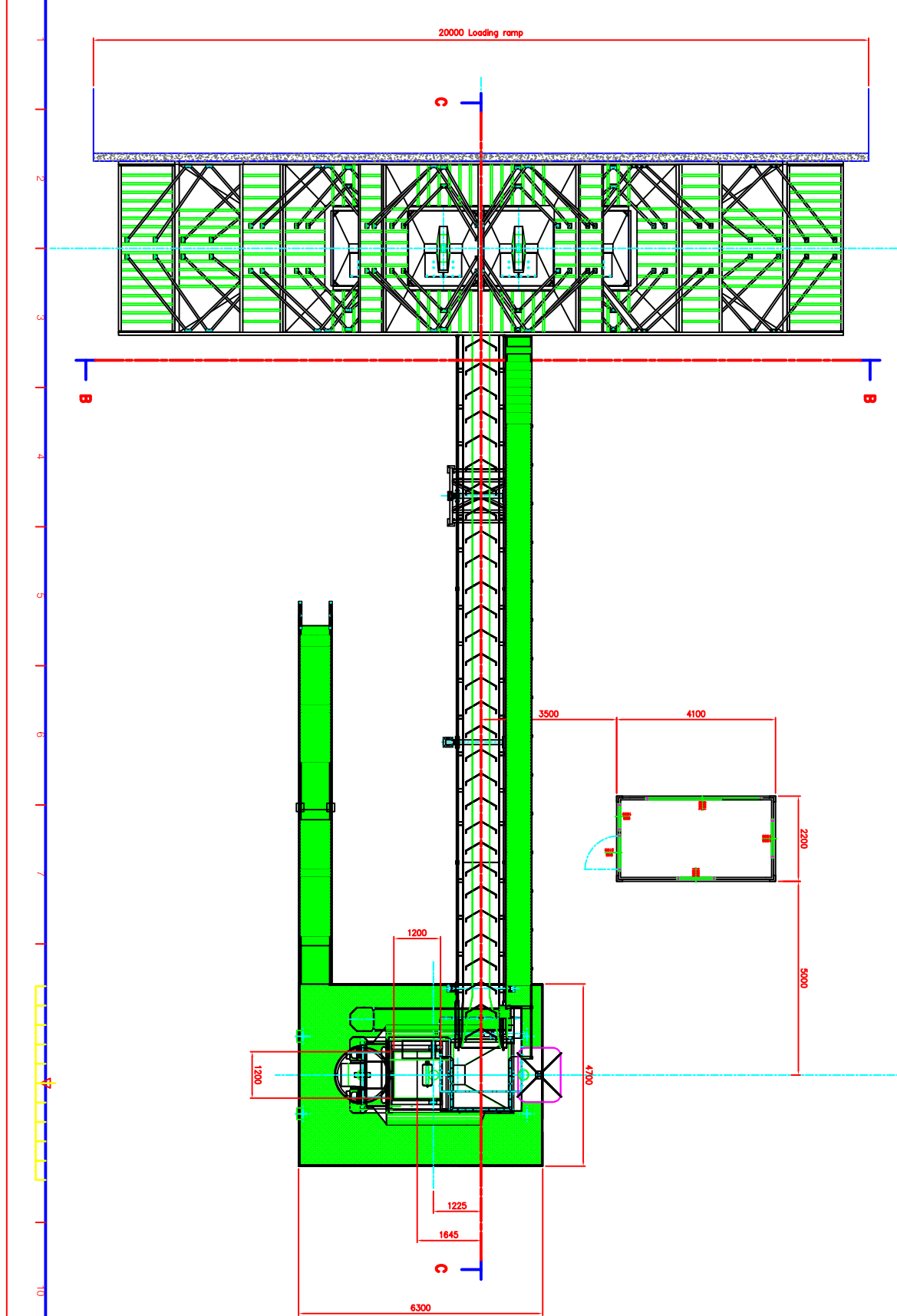

Section A-A

Modifications on the foundations without the consent of ME will be cause delay during execution will be on the client.
The position indicated for the control cabinet and the recovery for cables must be on the floor of the building.
Design and realization of the ceiling of the plant is customer charge.

Remarks: Supply and placement of the pillar regulator signs such as:
- floor of the loading belt
- above of operating machine
- are so on...
on the client's charge.
me the plan must be in conformity with the device CSE 89-382.
Wise should be respected for respecting these indicators by Client responsibilities.

Project: Plant Type GRE 1204

Customer: Proximal division

Project No.:

German Plant Experiences
P.O. Box 18234, Dubai - U.A.E.

Name: Date: 11/11/2018 Drawing No: 3000-232-01

Scale: 1:80

Archiv:

All rights reserved in respect of the drawing